High Resolution Ortho-Photography (HRO) Proposal 2009
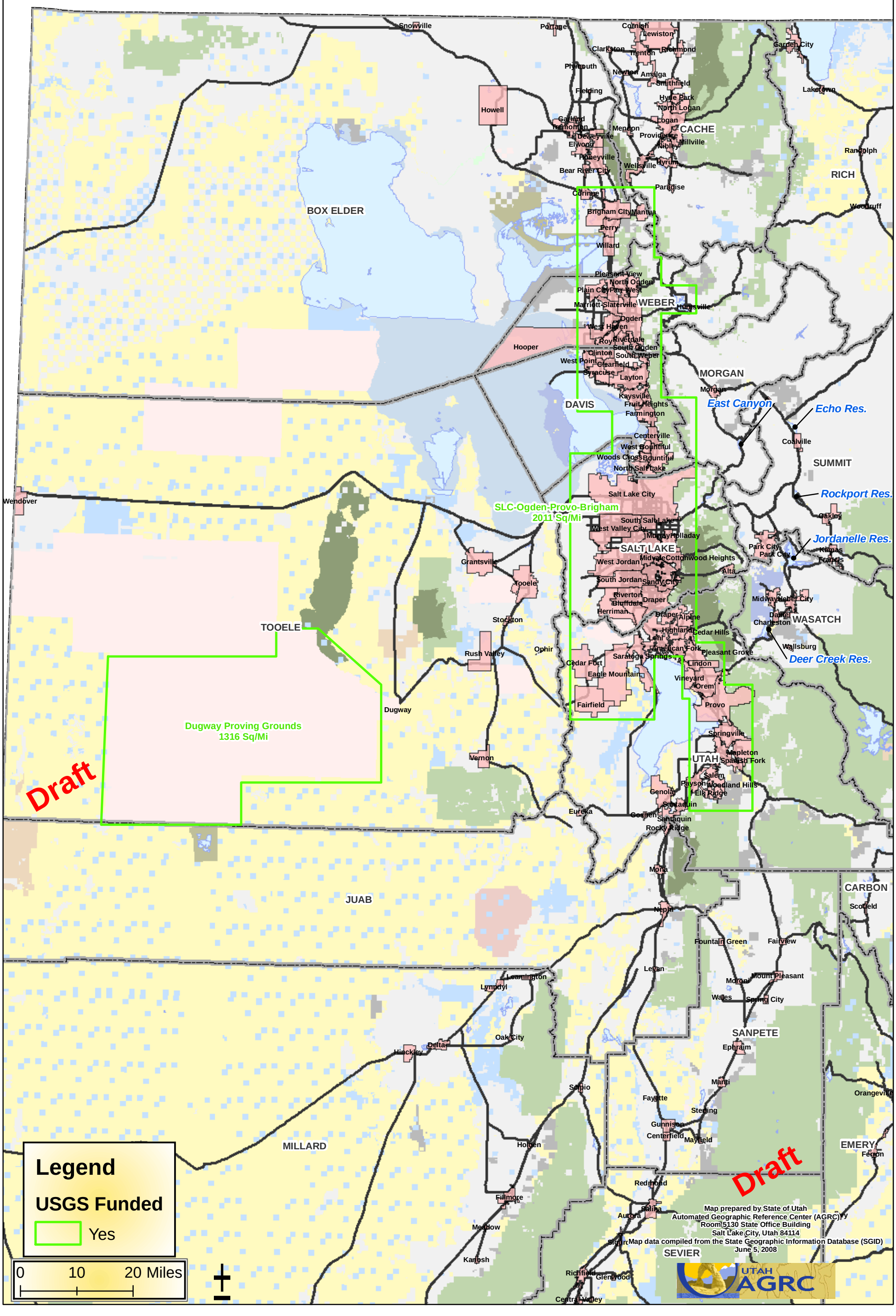
Draft